

PRESENTING CLINICAL SIGNS

DATE History: Has been coughing for years that has recently worsened. Previously diagnosed with chronic bronchitis based on radiographs. No murmur.

9/2/21

ECHOCARDIOGRAPHIC FINDINGS

2D, M-mode, and Doppler study.

PERFORMED BY:

Dr. Meredith Swart

Left atrial size is normal. The mitral valve is normal. Left ventricular dimensions are normal. Left ventricular systolic function is hyperdynamic. The aorta and aortic valve are normal. Right atrial and right ventricular dimensions are normal. The tricuspid valve is normal. The pulmonary artery and pulmonic valve are normal. No pericardial effusion or cardiac masses are seen.

INTERPRETED BY

Keith Blass, DVM,
MS, DACVIM
(Cardiology)

LA - 25.3 mm
LVIDd - 27.6 mm
LVIDs - 14.2 mm
FS - 48.4%
RA - 21.9 mm
LVOT - 0.69 m/s
RVOT - 0.75 m/s

PATIENT

Diego Pineda

ASSESSMENT/RECOMMENDATIONS

Normal echocardiogram

SPECIES

Canine

This examination demonstrates no evidence of structural heart disease. As such, there does not appear to be a cardiac contribution to Diego's cough.

BREED

Pug

No therapy is recommended based on this exam.

A recheck echocardiogram is recommended if new physical exam and/or clinical abnormalities suggestive of cardiac dysfunction develop.

SEX

MN

AGE

10 y

WEIGHT

18.8 lb



HOSPITAL NAME

Swart Veterinary
Imaging

The information and recommendations provided are based on the images presented by the referring veterinarian. No evaluation can be communicated regarding pathology that was not visible in the image/video clips provided.

Thank you for this referral. If the clinical or image interpretation does not parallel your findings or if I can be of any further assistance please contact me.

REFERRING VET

Dr. Swart

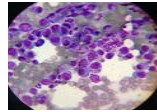

DATE Keith Blass, DVM, MS, DACVIM (Cardiology)
KeithBlass@gmail.com
9/2/21 631-804-5754

PERFORMED BY:

Dr. Meredith Swart

INTERPRETED BY

Keith Blass, DVM,
MS, DACVIM
(Cardiology)

PATIENT

Diego Pineda

SPECIES

Canine

BREED

Pug

SEX

MN

AGE

10 y

WEIGHT

18.8 lb

HOSPITAL NAME

Swart Veterinary
Imaging

REFERRING VET

Dr. Swart